

APPENDIX C

[See Rule 11 (3)]

BUILDING PERMIT

VYTHIRI GRAMA PANCHAYAT

No.BL.217/2014-15 (AI 2404/15)

Date 13/3/2015

Ref: - Application dated 3/3/15 from Sri. /Smt. Dr. Shijith Kumar & Sinimol, Chengottil, Ulliyeeri

Permission is granted for ~~the erection or re-erection/~~ addition/alteration/demolition of building ~~/digging of well/~~ New Construction (specify the construction) in building No..... or near the building No in Survey No 165/IPT Village Chundale Taluk Vythiri District Wayanad for (Residential) (Specify the occupancy) purpose, subject to the conditions stated below:

- (1) Permit valid for the period from 13/3/2015 to 12/3/2018
- (2) The construction may be carried out strictly complying with the provision of KPBR-2011
- (3) Approved copy of the building permit and plan may be kept in the construction site and shall be made available to officials of Grama Panchayath for verification as and when demanded.
- (4) Fees remitted as per Receipt No. 114061-00208 Dtd 13/3/2015

Plinth area of the building is as follows:-

G.F 65.50 M²

Total 65.50 M²

Place: Vythiri

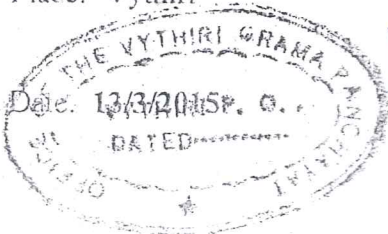

Issue copy

Secretary
N. MANOHAR Grama Panchayat
Vythiri Grama Panchayat

अध्यक्ष, इलेक्ट्रॉनिक्स वीभाग
Lecturer, Department of Electronics
अखिल भारतीय वाक् श्रवण संस्थान
All India Institute of Speech and Hearing
मैसूर / Mysore-570 006.
Employee No : 1144

A PLAN OF PROPOSED HOUSE IN R.Sv NO: 165/1 IN WARD NO: _____ AT VYTHIRI PANCHAYATH

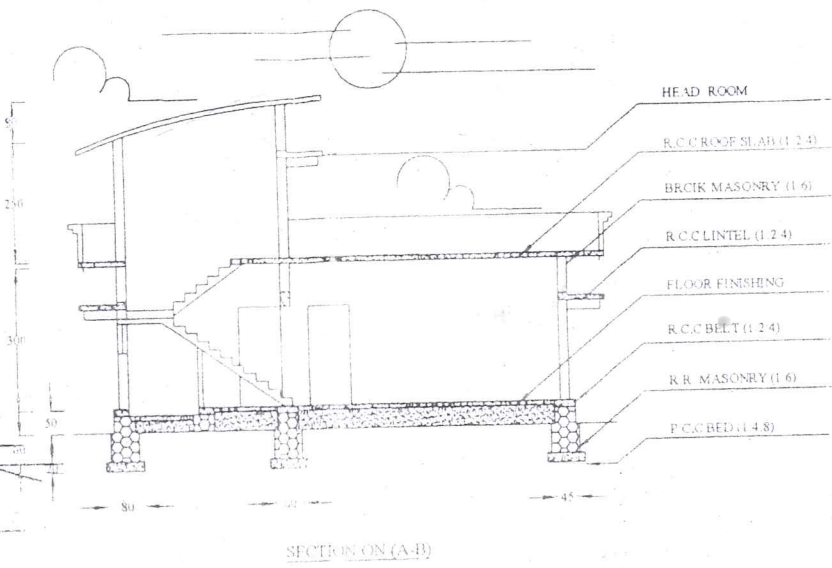
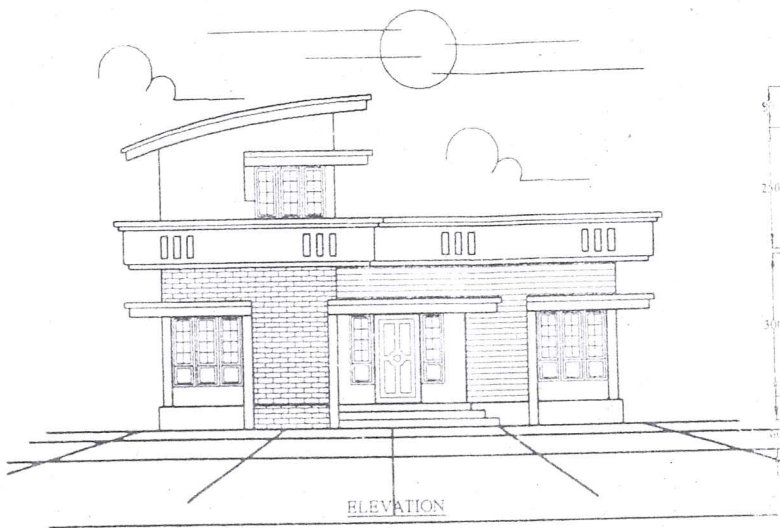

- HEAD ROOM
- R.C.C ROOF SLAB (1.2.3)
- BRICK MASONRY (1.6)
- R.C.C LINTEL (1.2.4)
- FLOOR FINISHING
- R.C.C BELT (1.2.4)
- R.R MASONRY (1.6)
- P.C.C BED (1.4.8)

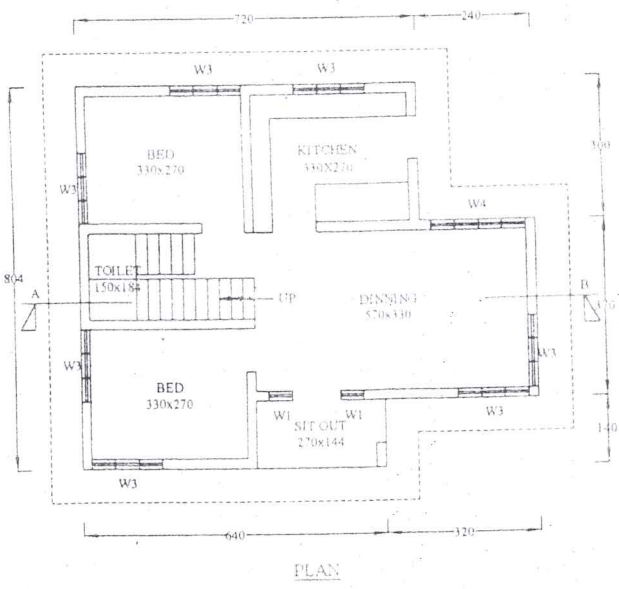

| SPECIFICATION | | DETAILS | |
|---------------|------------|---------|----------------------------------|
| D | DOOR | 100x210 | SCALE 1:100 |
| D1 | DOOR | 90x210 | DATE |
| D2 | DOOR | 80x210 | ALL DIMENSION ARE IN CM |
| W1 | WINDOW | 50x210 | DETAILS |
| W3 | WINDOW | 150x140 | FLINTH AREA 65.50 M ² |
| W4 | WINDOW | 190x140 | CARPET AREA 49.48 M ² |
| V | VENTILATOR | 100x80 | |

True copy
DR P. N. MANOHAR.
 अध्यक्ष, इलेक्ट्रॉनिक्स विभाग
 Lecturer, Department of Electronics
 अखिल भारतीय वाक् श्रवण संस्थान
 All India Institute of Speech and Hearing
 मैसूर / Mysore-570 006.
 Employee No : 1144

SHEET NO:1

PERMANENT APPROVED
 23/02/2015
 13/03/15
 12/3/15
 12/3/15
 SECRETARY
 AUTHORITY

DR SHIJITH KUMAR
 SINIMOL
 OWNER

1. Certified that the site plan is prepared after verification of Ownership document site and the measurements shown are found to be correct
 2. Certified that the Building Plan is prepared in accordance with the provisions in the K. P. B. R. 2011, and the provisions continued in the sanctioned Town Planning Schemes M.P.

[Signature]

ENGINEER LHS
 PROJECT NAME
 PROPOSED HOUSE AT VYTHIRI
 DATE 16-02-2015
 DWG NO 158/02/2015
 DESIGNED BY KAVERIENGINEERS

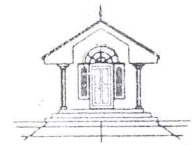

KAVERI
 ENGINEERS & CONTRACTORS
 CIVIL ARCHITECTURE CONSULTENCY
 VYTHIRI WAYANAD KERALA
 e-mail:kaverivythiriaz@yahoo.com mob:9961461501

PREPARED BY

A SITE AND SERVICE PLAN OF PROPOSED HOUSE IN R.Sy NO: 165/1 IN WARD NO: AT VYTHIRI PANCHAYATH

SHEET NO:2

27/11/15 to 13/3/15
13/3/15 to 12/3/18

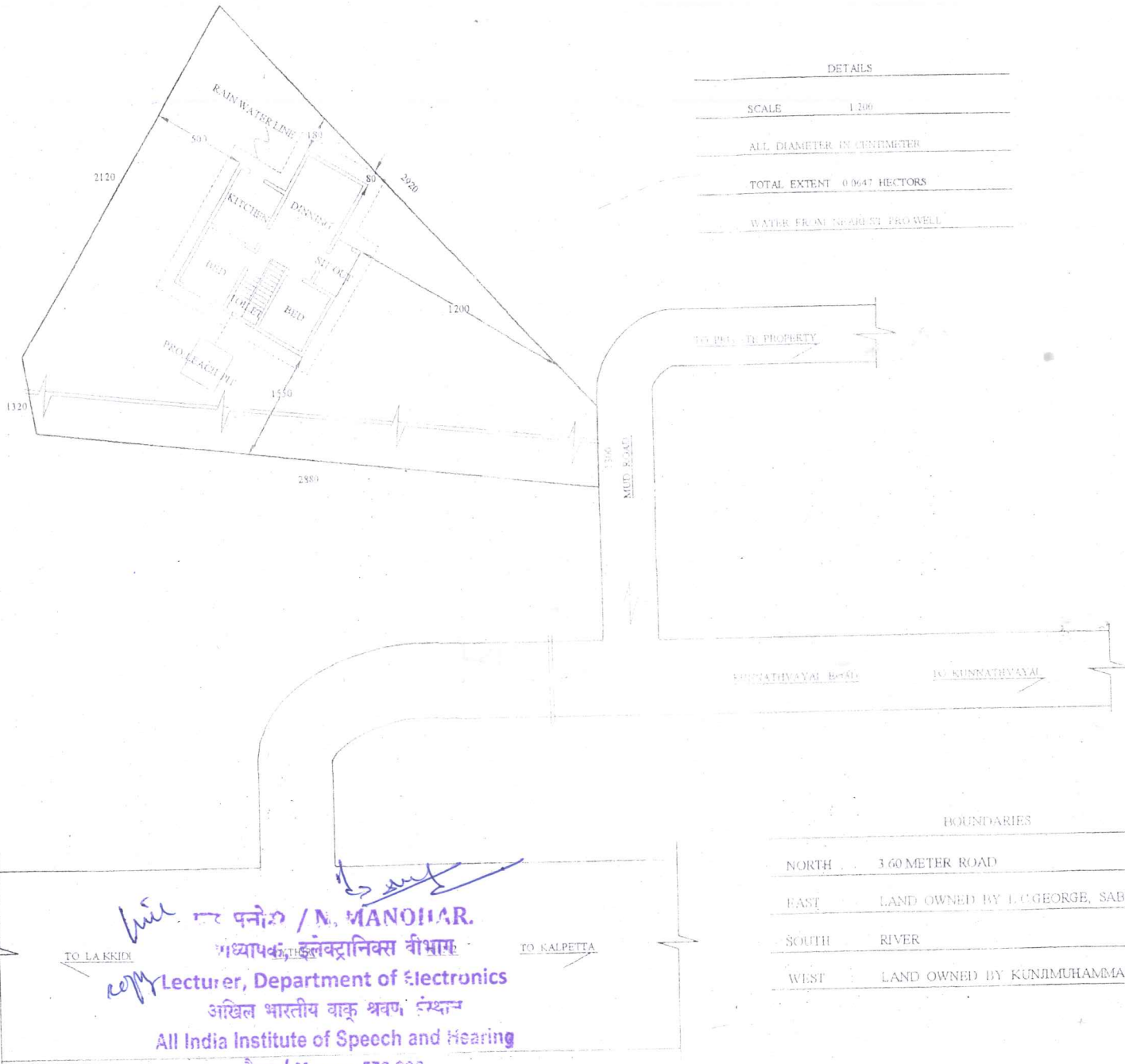

| DETAILS | |
|-----------------------------|----------------|
| SCALE | 1:200 |
| ALL DIAMETER IN CENTIMETER | |
| TOTAL EXTENT | 0.0647 HECTORS |
| WATER FROM NEAREST BOREWELL | |

AUTHORITY

DR. SHILITH KUMAR
SINIMOL
OWNER

1. Certified that the site plan is prepared after verification of Ownership, document, site and the measurements shown are found to be correct.
2. Certified that the Building Plan is prepared in accordance with the provisions in the K.P.B.R. 2011, and the provision continued in the sanctioned Town Planning Schemes S.M.P.

[Signature]

ENGINEER: B.S.
PROJECT NAME
PROPOSED HOUSE AT VYTHIRI
DATE: 16-02-2015
DWG NO: 158/02/2015
DESIGNED BY: KAVERI ENGINEERS

| BOUNDARIES | |
|------------|-----------------------------------|
| NORTH | 3.60 METER ROAD |
| EAST | LAND OWNED BY L.C. GEORGE, SABIRA |
| SOUTH | RIVER |
| WEST | LAND OWNED BY KUNJ MUHAMMAD |



KAVERI
ENGINEERS & CONTRACTORS
CIVIL ARCHITECTURE CONSULTANCY
VYTHIRI, WYANAD, KERALA
email: kaverysathyagad@gmail.com mob: 9961461501

TO LAKKIDI
TO KALPETTA
TO PULLATHI PROPERTY
TO KUNNATHVAYAL

[Signature]
M. MANOHAR.
Lecturer, Department of Electronics
अखिल भारतीय वाक् श्रवण संस्थान
All India Institute of Speech and Hearing
मैसूर / Mysore-570 006.