



Patient Name: Master. Amal Prakash

Age/Sex : 15Y/M

Date: 04-11-2016

Ref. By: Dr. Prakash

I.D.No: DD16401544-RCC

DM.No: B19/Nov16/410

Clinical Indications : Osteosarcoma right femur : For evaluation of bone metastasis.

Tc99m - MDP BONE SCAN

Technique: Whole body bone scan was performed in the Anterior and Posterior view 3 hrs after administration of 20mCi of Tc^{99m} MDP.

Findings:

Heterogeneously increased tracer uptake is seen in the expansile distal end of right femur involving the femoral condyle (known site of primary tumor)

Physiological tracer uptake is noted in rest of the skeleton

Both kidneys are well visualized.

IMPRESSION

- ◆ Abnormally increased osteoblastic activity in distal 1/3rd of right femur is consistent with the known primary neoplasm.
- ◆ No definite scan evidence of skeletal metastasis in this study.

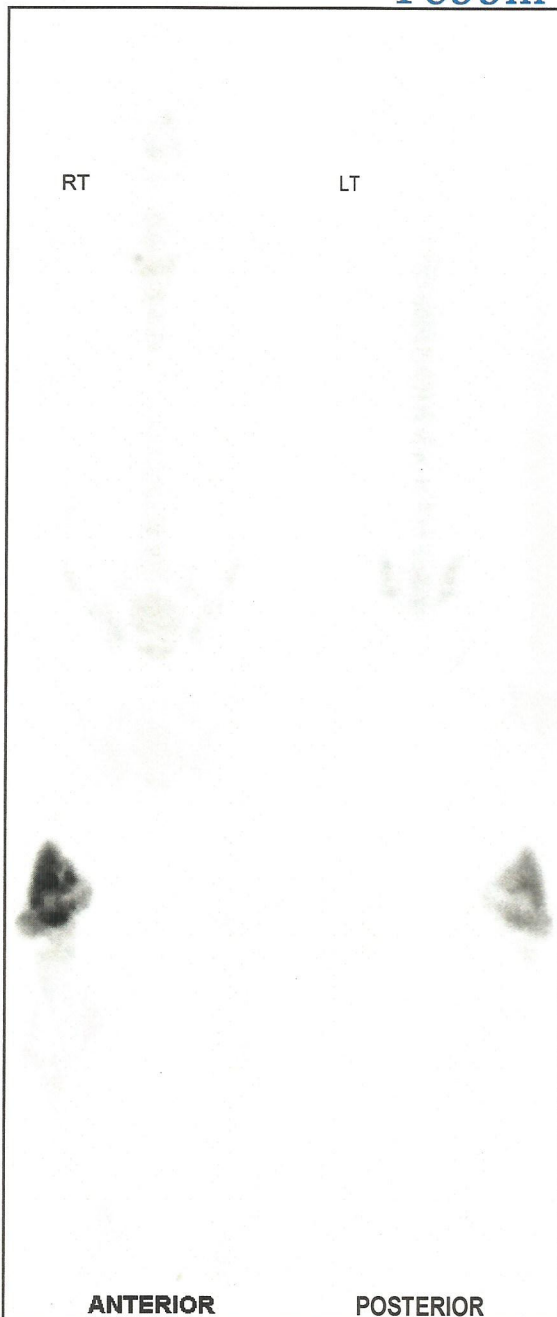

Bindu

Kindly correlate clinically.

Thanking you for the Reference

Dr. K. Ajith Joy dRIA, DRM
Consultant
Contact No : 9048440000

Dr. Arun Sasikumar
MD (PGIMER), FEBNM, FANMB
Consultant
Contact No: 08592929265

Dr. Bindu S DRM, DNB
Consultant
Contact No: 09645938900